

**ENVIRONMENTAL  
SERVICES FOR  
A GREENER  
TOMORROW...  
ONE STEP AT  
A TIME.**



Completion Report for



## **Water Tank Cleaning & Disinfection**

Date: **09 March 2021**  
Client Name: **EMIRATES FUTURE INTERNATIONAL  
ACADEMY**  
Contact Person: **Mr. Saji Oommen**  
Designation: **Principal**  
Site Detail: **Shabiya 10- Abu Dhabi**



# Service Report

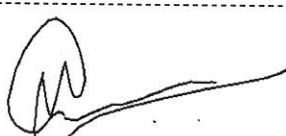

<b>Customer:</b> EMIRATES FUTURE INTERNATIONAL ACADEMY		<b>Contact Person:</b> Mr. Sagi Oommen	
<b>Site:</b> Shabiya 10, Abu Dhabi		<b>Contact Number:</b> 0556630177	
<b>Description:</b> Sintex Water Tank 7		<b>Location:</b> Roof Top	
<b>Type Of Building :</b> <input type="checkbox"/> Commercial <input type="checkbox"/> Residential <input checked="" type="checkbox"/> Others			
<b>Type Of Tank</b>			
<input type="checkbox"/> Concrete	<input type="checkbox"/> GRP Panel	<input type="checkbox"/> FRP Tank	<input type="checkbox"/> Galvanized
<input type="checkbox"/> Steel Panel	<input type="checkbox"/> Plastic	<input type="checkbox"/> Concrete Coated	<input checked="" type="checkbox"/> Polyurethane
<input type="checkbox"/> Others			
<b>Condition before cleaning</b>		<b>Condition after cleaning</b>	
<input type="checkbox"/> Clean	<input type="checkbox"/> Dirty	<input checked="" type="checkbox"/> Very Dirty	<input type="checkbox"/> Clean
<input type="checkbox"/> Biofilms	<input type="checkbox"/> Moulds	<input type="checkbox"/> Slime	<input type="checkbox"/> Dirty
<input type="checkbox"/> Sediments	<input type="checkbox"/> Mud & Sand	<input type="checkbox"/> Rust	<input type="checkbox"/> Very Dirty
<b>Size of Tank</b>			
<b>M3:</b>		<b>USG:</b>	
		<b>L*B*H:</b>	
<b>Quantity Of Water</b>		<b>Manhole</b>	
<input type="checkbox"/> Full	<input checked="" type="checkbox"/> Half	<input type="checkbox"/> Empty	<input type="checkbox"/> Covered
		<input type="checkbox"/> Damaged	
		<input checked="" type="checkbox"/> NA	
<b>Ladder In</b>		<b>Ladder Out</b>	
<input type="checkbox"/> Yes	<input checked="" type="checkbox"/> No	<input type="checkbox"/> Yes	<input checked="" type="checkbox"/> No
<b>Drain Line</b>		<b>Valves</b>	
<input type="checkbox"/> Yes	<input checked="" type="checkbox"/> No	<input checked="" type="checkbox"/> Yes	<input type="checkbox"/> No
<b>Tank Cleaned</b>		<b>Tank Disinfected</b>	
<input checked="" type="checkbox"/> Yes	<input type="checkbox"/> No	<input checked="" type="checkbox"/> Yes	<input type="checkbox"/> No
<b>Chemicals Used</b>			
<b>Chemical:</b> Crystal SHC		<b>Quantity:</b> 500ml	
<b>Chemical:</b>		<b>Quantity:</b>	
<b>Equipments Used</b>			
<input checked="" type="checkbox"/> Submersibel Pump	<input checked="" type="checkbox"/> High/low Pressure Jet	<input checked="" type="checkbox"/> Extension Cords	<input checked="" type="checkbox"/> LED Lights
<input checked="" type="checkbox"/> Foot Bath	<input checked="" type="checkbox"/> Ladder	<input checked="" type="checkbox"/> Ventilating Fan	<input checked="" type="checkbox"/> Oxygen Meter
<input checked="" type="checkbox"/> Vacuum Cleaner	<input checked="" type="checkbox"/> Cleaning Materials	<input checked="" type="checkbox"/> Suction/Discharge Hoses	
<b>Last Cleaning Date</b>		<b>Current Cleaning Date</b>	
		03 March 2021	
		<b>Next Cleaning Date</b>	
		03 September 2021	
<b>Crystalline Representative</b>		<b>Customer Representative</b>	
			

## Sintex Water Tank 7

Before Photo

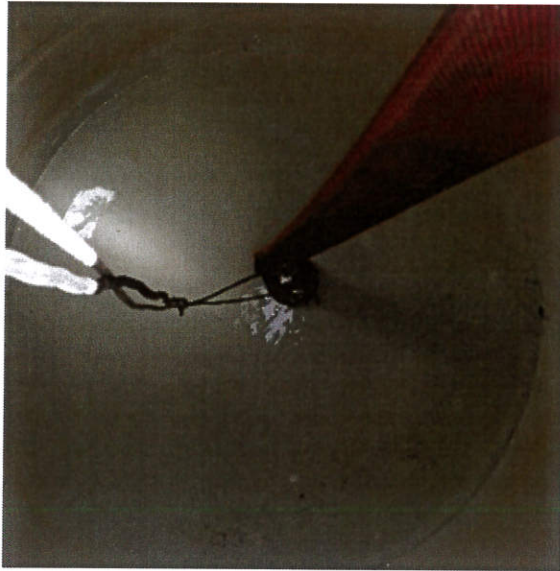

After Photo

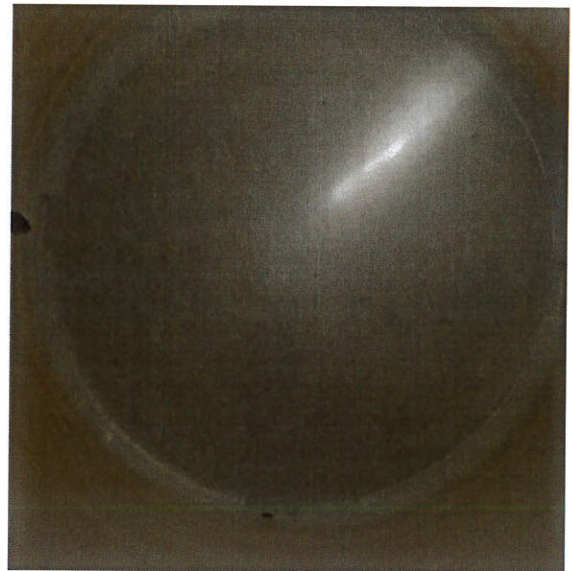

Before Photo

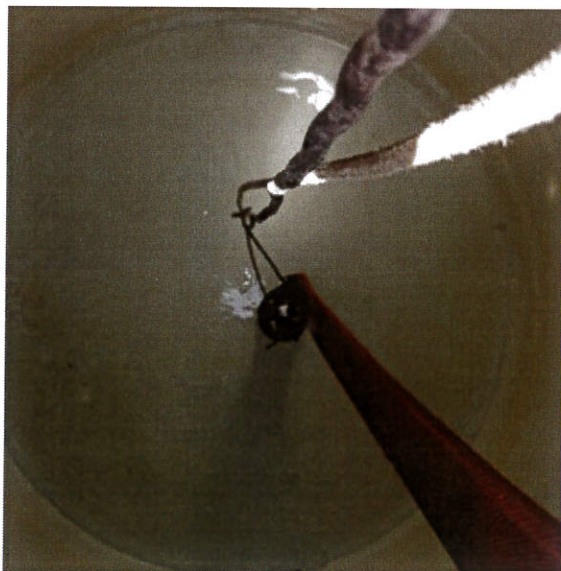

After Photo

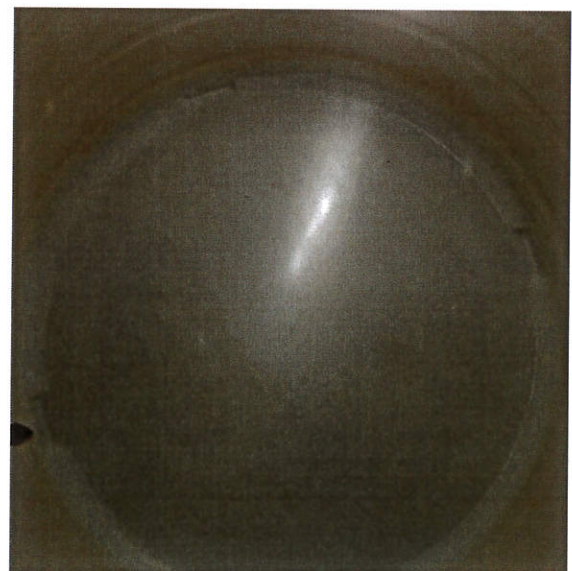

Mentioned tank has been Cleaned & disinfected

# Service Report

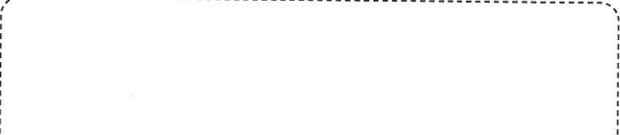

<b>Customer:</b> EMIRATES FUTURE INTERNATIONAL ACADEMY		<b>Contact Person:</b> Mr. Sagi Oommen	
<b>Site:</b> Shabiya 10, Abu Dhabi		<b>Contact Number:</b> 0556630177	
<b>Description:</b> Sintex Water Tank 6		<b>Location:</b> Roof Top	
<b>Type Of Building :</b> <input type="checkbox"/> Commercial <input type="checkbox"/> Residential <input checked="" type="checkbox"/> Others			
<b>Type Of Tank</b>			
<input type="checkbox"/> Concrete	<input type="checkbox"/> GRP Panel	<input type="checkbox"/> FRP Tank	<input type="checkbox"/> Galvanized
<input type="checkbox"/> Steel Panel	<input type="checkbox"/> Plastic	<input type="checkbox"/> Concrete Coated	<input checked="" type="checkbox"/> Polyurethane
<input type="checkbox"/> Others			
<b>Condition before cleaning</b>		<b>Condition after cleaning</b>	
<input type="checkbox"/> Clean	<input type="checkbox"/> Dirty	<input checked="" type="checkbox"/> Very Dirty	<input checked="" type="checkbox"/> Clean
<input type="checkbox"/> Biofilms	<input type="checkbox"/> Moulds	<input type="checkbox"/> Slime	<input type="checkbox"/> Dirty
<input type="checkbox"/> Sediments	<input type="checkbox"/> Mud & Sand	<input type="checkbox"/> Rust	<input type="checkbox"/> Very Dirty
<b>Size of Tank</b>			
<b>M3:</b>		<b>USG:</b>	
		<b>L*B*H:</b>	
<b>Quantity Of Water</b>		<b>Manhole</b>	
<input type="checkbox"/> Full	<input checked="" type="checkbox"/> Half	<input type="checkbox"/> Empty	<input type="checkbox"/> Covered
		<input type="checkbox"/> Damaged	
		<input checked="" type="checkbox"/> NA	
<b>Ladder In</b>		<b>Ladder Out</b>	
<input type="checkbox"/> Yes	<input checked="" type="checkbox"/> No	<input type="checkbox"/> Yes	<input checked="" type="checkbox"/> No
<b>Drain Line</b>		<b>Valves</b>	
<input type="checkbox"/> Yes	<input checked="" type="checkbox"/> No	<input checked="" type="checkbox"/> Yes	<input type="checkbox"/> No
<b>Tank Cleaned</b>		<b>Tank Disinfected</b>	
<input checked="" type="checkbox"/> Yes	<input type="checkbox"/> No	<input checked="" type="checkbox"/> Yes	<input type="checkbox"/> No
<b>Chemicals Used</b>			
<b>Chemical:</b> Crystal SHC		<b>Quantity:</b> 500ml	
<b>Chemical:</b>		<b>Quantity:</b>	
<b>Equipments Used</b>			
<input checked="" type="checkbox"/> Submersibel Pump	<input checked="" type="checkbox"/> High/low Pressure Jet	<input checked="" type="checkbox"/> Extension Cords	<input checked="" type="checkbox"/> LED Lights
<input checked="" type="checkbox"/> Foot Bath	<input checked="" type="checkbox"/> Ladder	<input checked="" type="checkbox"/> Ventilating Fan	<input checked="" type="checkbox"/> Oxygen Meter
<input checked="" type="checkbox"/> Vacuum Cleaner	<input checked="" type="checkbox"/> Cleaning Materials	<input checked="" type="checkbox"/> Suction/Discharge Hoses	
<b>Last Cleaning Date</b>		<b>Current Cleaning Date</b>	
		03 March 2021	
		<b>Next Cleaning Date</b>	
		03 September 2021	
<b>Crystalline Representative</b>		<b>Customer Representative</b>	
			

## Sintex Water Tank 6

Before Photo



After Photo



Before Photo

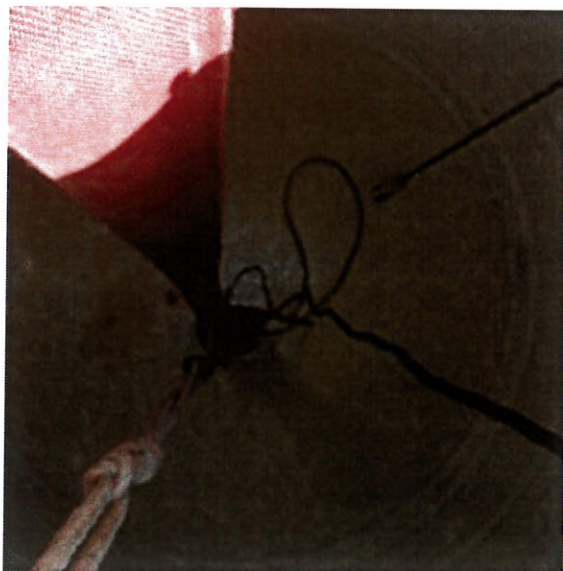



After Photo



Mentioned tank has been Cleaned & disinfected

# Service Report



<b>Customer:</b> EMIRATES FUTURE INTERNATIONAL ACADEMY		<b>Contact Person:</b> Mr. Sagi Oommen	
<b>Site:</b> Shabiya 10, Abu Dhabi		<b>Contact Number:</b> 0556630177	
<b>Description:</b> Sintex Water Tank 5		<b>Location:</b> Roof Top	
<b>Type Of Building :</b>			
<input type="checkbox"/> Commercial		<input type="checkbox"/> Residential	
<input checked="" type="checkbox"/> Others			
<b>Type Of Tank</b>			
<input type="checkbox"/> Concrete		<input type="checkbox"/> GRP Panel	
<input type="checkbox"/> Steel Panel		<input type="checkbox"/> FRP Tank	
<input type="checkbox"/> Others		<input type="checkbox"/> Galvanized	
<input type="checkbox"/> Plastic		<input type="checkbox"/> Concrete Coated	
<input checked="" type="checkbox"/> Polyurethane			
<b>Condition before cleaning</b>		<b>Condition after cleaning</b>	
<input type="checkbox"/> Clean		<input checked="" type="checkbox"/> Clean	
<input type="checkbox"/> Dirty		<input type="checkbox"/> Dirty	
<input checked="" type="checkbox"/> Very Dirty		<input type="checkbox"/> Very Dirty	
<input type="checkbox"/> Biofilms		<input type="checkbox"/> Biofilms	
<input type="checkbox"/> Moulds		<input type="checkbox"/> Moulds	
<input type="checkbox"/> Slime		<input type="checkbox"/> Slime	
<input type="checkbox"/> Sediments		<input type="checkbox"/> Sediments	
<input type="checkbox"/> Mud & Sand		<input type="checkbox"/> Mud & Sand	
<input type="checkbox"/> Rust		<input type="checkbox"/> Rust	
<b>Size of Tank</b>			
<b>M3:</b>		<b>USG:</b>	
		<b>L*B*H:</b>	
<b>Quantity Of Water</b>		<b>Manhole</b>	
<input type="checkbox"/> Full		<input type="checkbox"/> Covered	
<input checked="" type="checkbox"/> Half		<input type="checkbox"/> Damaged	
<input type="checkbox"/> Empty		<input checked="" type="checkbox"/> NA	
<b>Ladder In</b>		<b>Ladder Out</b>	
<input type="checkbox"/> Yes		<input type="checkbox"/> Yes	
<input checked="" type="checkbox"/> No		<input checked="" type="checkbox"/> No	
<b>Leaks</b>		<input type="checkbox"/> Yes	
<input type="checkbox"/> Yes		<input checked="" type="checkbox"/> No	
<b>Drain Line</b>		<b>Valves</b>	
<input type="checkbox"/> Yes		<input checked="" type="checkbox"/> Yes	
<input checked="" type="checkbox"/> No		<input type="checkbox"/> No	
<b>Float Valve</b>		<input checked="" type="checkbox"/> Yes	
<input checked="" type="checkbox"/> Yes		<input type="checkbox"/> No	
<b>Tank Cleaned</b>		<b>Tank Disinfected</b>	
<input checked="" type="checkbox"/> Yes		<input checked="" type="checkbox"/> Yes	
<input type="checkbox"/> No		<input type="checkbox"/> No	
<b>Pipes Disinfected</b>		<input checked="" type="checkbox"/> Yes	
<input checked="" type="checkbox"/> Yes		<input type="checkbox"/> No	
<b>Chemicals Used</b>			
<b>Chemical:</b> Crystal SHC		<b>Quantity:</b> 500ml	
<b>Chemical:</b>		<b>Quantity:</b>	
<b>Equipments Used</b>			
<input checked="" type="checkbox"/> Submersibel Pump		<input checked="" type="checkbox"/> High/low Pressure Jet	
<input checked="" type="checkbox"/> Foot Bath		<input checked="" type="checkbox"/> Ladder	
<input checked="" type="checkbox"/> Vacuum Cleaner		<input checked="" type="checkbox"/> Cleaning Materials	
<input checked="" type="checkbox"/> Extension Cords		<input checked="" type="checkbox"/> LED Lights	
<input checked="" type="checkbox"/> Ventilating Fan		<input checked="" type="checkbox"/> Oxygen Meter	
<input checked="" type="checkbox"/> Suction/Discharge Hoses			
<b>Last Cleaning Date</b>		<b>Current Cleaning Date</b>	
		03 March 2021	
		<b>Next Cleaning Date</b>	
		03 September 2021	
<b>Crystalline Representative</b>		<b>Customer Representative</b>	
			

## Sintex Water Tank 5

Before Photo

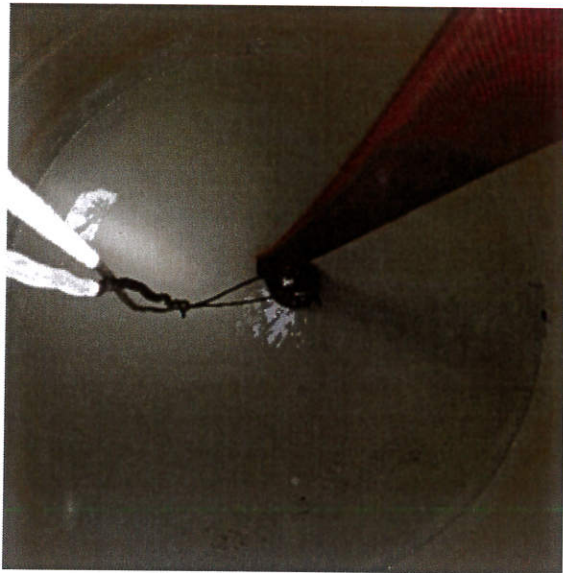

After Photo

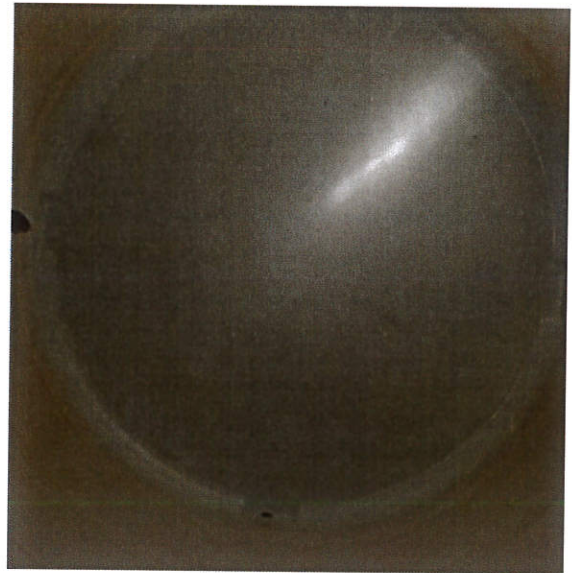

Before Photo

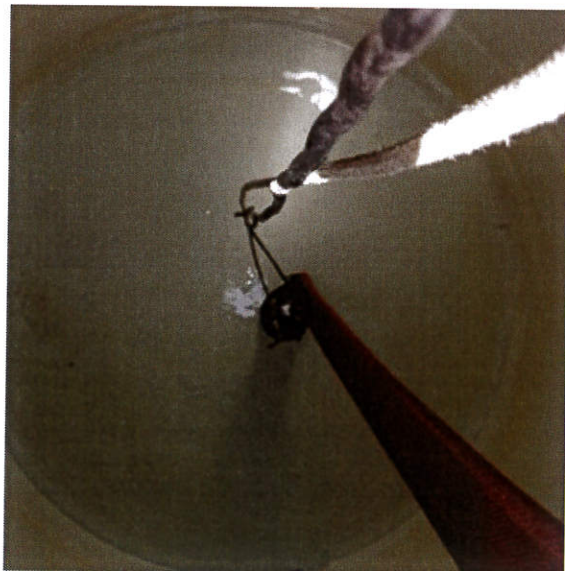

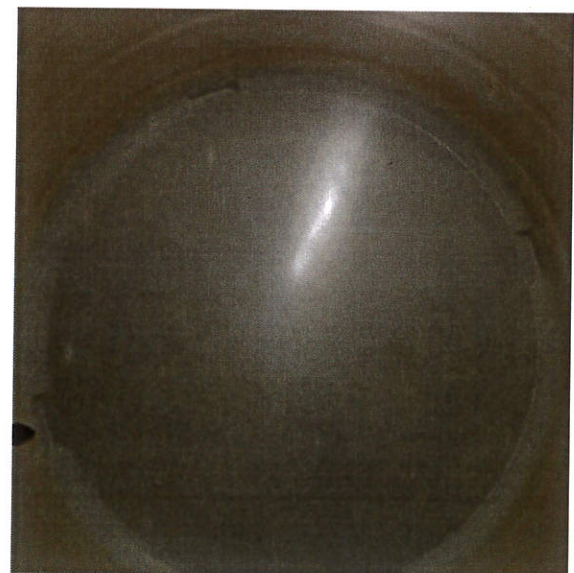

After Photo



Mentioned tank has been Cleaned & disinfected

# Service Report



<b>Customer:</b> EMIRATES FUTURE INTERNATIONAL ACADEMY		<b>Contact Person:</b> Mr. Sagi Oommen	
<b>Site:</b> Shabiya 10, Abu Dhabi		<b>Contact Number:</b> 0556630177	
<b>Description:</b> Sintex Water Tank 4		<b>Location:</b> Roof Top	
<b>Type Of Building :</b> <input type="checkbox"/> Commercial <input type="checkbox"/> Residential <input checked="" type="checkbox"/> Others			
<b>Type Of Tank</b>			
<input type="checkbox"/> Concrete	<input type="checkbox"/> GRP Panel	<input type="checkbox"/> FRP Tank	<input type="checkbox"/> Galvanized
<input type="checkbox"/> Steel Panel	<input type="checkbox"/> Plastic	<input type="checkbox"/> Concrete Coated	<input checked="" type="checkbox"/> Polyurethane
<input type="checkbox"/> Others			
<b>Condition before cleaning</b>		<b>Condition after cleaning</b>	
<input type="checkbox"/> Clean	<input type="checkbox"/> Dirty	<input checked="" type="checkbox"/> Very Dirty	<input checked="" type="checkbox"/> Clean
<input type="checkbox"/> Biofilms	<input type="checkbox"/> Moulds	<input type="checkbox"/> Slime	<input type="checkbox"/> Dirty
<input type="checkbox"/> Sediments	<input type="checkbox"/> Mud & Sand	<input type="checkbox"/> Rust	<input type="checkbox"/> Very Dirty
<b>Size of Tank</b>			
<b>M3:</b>		<b>USG:</b>	<b>L*B*H:</b>
<b>Quantity Of Water</b>		<b>Manhole</b>	
<input type="checkbox"/> Full	<input checked="" type="checkbox"/> Half	<input type="checkbox"/> Empty	<input type="checkbox"/> Covered
		<input type="checkbox"/> Damaged	
		<input checked="" type="checkbox"/> NA	
<b>Ladder In</b>		<b>Ladder Out</b>	<b>Leaks</b>
<input type="checkbox"/> Yes	<input checked="" type="checkbox"/> No	<input type="checkbox"/> Yes	<input checked="" type="checkbox"/> No
<b>Drain Line</b>		<b>Valves</b>	<b>Float Valve</b>
<input type="checkbox"/> Yes	<input checked="" type="checkbox"/> No	<input checked="" type="checkbox"/> Yes	<input checked="" type="checkbox"/> Yes
		<input type="checkbox"/> No	<input type="checkbox"/> No
<b>Tank Cleaned</b>		<b>Tank Disinfected</b>	<b>Pipes Disinfected</b>
<input checked="" type="checkbox"/> Yes	<input type="checkbox"/> No	<input checked="" type="checkbox"/> Yes	<input checked="" type="checkbox"/> Yes
		<input type="checkbox"/> No	<input type="checkbox"/> No
<b>Chemicals Used</b>			
<b>Chemical:</b> Crystal SHC		<b>Quantity:</b> 500ml	
<b>Chemical:</b>		<b>Quantity:</b>	
<b>Equipments Used</b>			
<input checked="" type="checkbox"/> Submersibel Pump	<input checked="" type="checkbox"/> High/low Pressure Jet	<input checked="" type="checkbox"/> Extension Cords	<input checked="" type="checkbox"/> LED Lights
<input checked="" type="checkbox"/> Foot Bath	<input checked="" type="checkbox"/> Ladder	<input checked="" type="checkbox"/> Ventilating Fan	<input checked="" type="checkbox"/> Oxygen Meter
<input checked="" type="checkbox"/> Vacuum Cleaner	<input checked="" type="checkbox"/> Cleaning Materials	<input checked="" type="checkbox"/> Suction/Discharge Hoses	
<b>Last Cleaning Date</b>		<b>Current Cleaning Date</b>	<b>Next Cleaning Date</b>
-		03 March 2021	03 September 2021
<b>Crystalline Representative</b>		<b>Customer Representative</b>	
			



## Sintex Water Tank 4

Before Photo



After Photo



Before Photo



After Photo



Mentioned tank has been Cleaned & disinfected

# Service Report

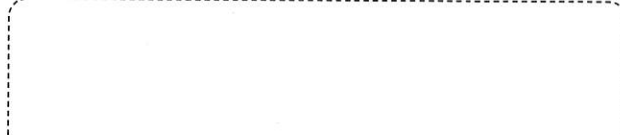

<b>Customer:</b> EMIRATES FUTURE INTERNATIONAL ACADEMY		<b>Contact Person:</b> Mr. Sagi Oommen	
<b>Site:</b> Shabiya 10, Abu Dhabi		<b>Contact Number:</b> 0556630177	
<b>Description:</b> FRP Water Tank 3		<b>Location:</b> Roof Top	
<b>Type Of Building :</b> <input type="checkbox"/> Commercial <input type="checkbox"/> Residential <input checked="" type="checkbox"/> Others			
<b>Type Of Tank</b>			
<input type="checkbox"/> Concrete	<input type="checkbox"/> GRP Panel	<input type="checkbox"/> FRP Tank	<input type="checkbox"/> Galvanized
<input type="checkbox"/> Steel Panel	<input type="checkbox"/> Plastic	<input type="checkbox"/> Concrete Coated	<input checked="" type="checkbox"/> Polyurethane
<input type="checkbox"/> Others			
<b>Condition before cleaning</b>		<b>Condition after cleaning</b>	
<input type="checkbox"/> Clean	<input type="checkbox"/> Dirty	<input checked="" type="checkbox"/> Very Dirty	<input type="checkbox"/> Clean
<input type="checkbox"/> Biofilms	<input type="checkbox"/> Moulds	<input type="checkbox"/> Slime	<input type="checkbox"/> Dirty
<input type="checkbox"/> Sediments	<input type="checkbox"/> Mud & Sand	<input type="checkbox"/> Rust	<input type="checkbox"/> Very Dirty
<b>Size of Tank</b>			
<b>M3:</b>		<b>USG:</b>	<b>L*B*H:</b>
<b>Quantity Of Water</b>		<b>Manhole</b>	
<input type="checkbox"/> Full	<input checked="" type="checkbox"/> Half	<input type="checkbox"/> Empty	<input type="checkbox"/> Covered
		<input type="checkbox"/> Damaged	
		<input checked="" type="checkbox"/> NA	
<b>Ladder In</b>		<b>Ladder Out</b>	<b>Leaks</b>
<input type="checkbox"/> Yes	<input checked="" type="checkbox"/> No	<input type="checkbox"/> Yes	<input checked="" type="checkbox"/> No
<b>Drain Line</b>		<b>Valves</b>	<b>Float Valve</b>
<input type="checkbox"/> Yes	<input checked="" type="checkbox"/> No	<input checked="" type="checkbox"/> Yes	<input type="checkbox"/> No
		<input type="checkbox"/> No	<input checked="" type="checkbox"/> Yes
			<input type="checkbox"/> No
<b>Tank Cleaned</b>		<b>Tank Disinfected</b>	<b>Pipes Disinfected</b>
<input checked="" type="checkbox"/> Yes	<input type="checkbox"/> No	<input checked="" type="checkbox"/> Yes	<input type="checkbox"/> No
		<input type="checkbox"/> No	<input checked="" type="checkbox"/> Yes
			<input type="checkbox"/> No
<b>Chemicals Used</b>			
<b>Chemical:</b> Crystal SHC		<b>Quantity:</b> 500ml	
<b>Chemical:</b>		<b>Quantity:</b>	
<b>Equipments Used</b>			
<input checked="" type="checkbox"/> Submersibel Pump	<input checked="" type="checkbox"/> High/low Pressure Jet	<input checked="" type="checkbox"/> Extension Cords	<input checked="" type="checkbox"/> LED Lights
<input checked="" type="checkbox"/> Foot Bath	<input checked="" type="checkbox"/> Ladder	<input checked="" type="checkbox"/> Ventilating Fan	<input checked="" type="checkbox"/> Oxygen Meter
<input checked="" type="checkbox"/> Vacuum Cleaner	<input checked="" type="checkbox"/> Cleaning Materials	<input checked="" type="checkbox"/> Suction/Discharge Hoses	
<b>Last Cleaning Date</b>		<b>Current Cleaning Date</b>	<b>Next Cleaning Date</b>
-		03 March 2021	03 September 2021
<b>Crystalline Representative</b>		<b>Customer Representative</b>	
			

### FRP Water Tank 3

Before Photo

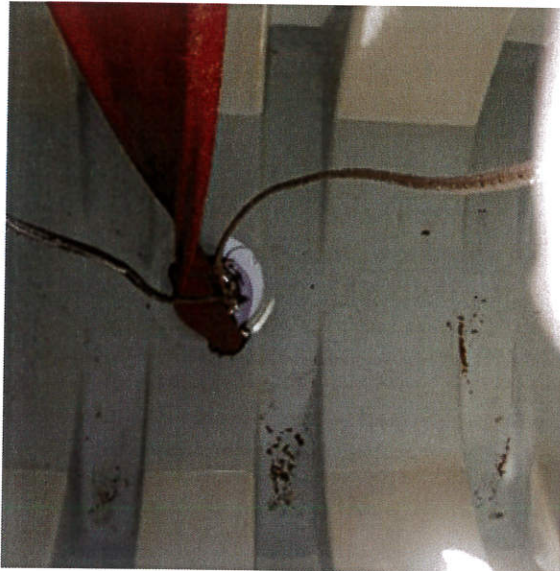

After Photo

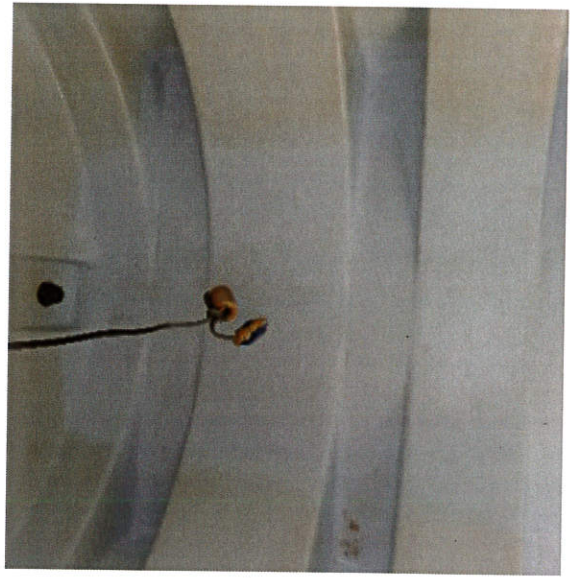

Before Photo



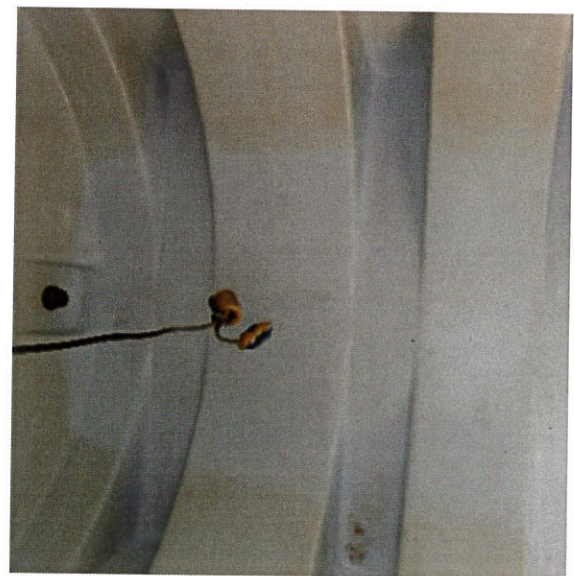

After Photo



Mentioned tank has been Cleaned & disinfected

# Service Report



<b>Customer:</b> EMIRATES FUTURE INTERNATIONAL ACADEMY		<b>Contact Person:</b> Mr. Sagi Oommen	
<b>Site:</b> Shabiya 10, Abu Dhabi		<b>Contact Number:</b> 0556630177	
<b>Description:</b> FRP Water Tank 2		<b>Location:</b> Roof Top	
<b>Type Of Building :</b> <input type="checkbox"/> Commercial <input type="checkbox"/> Residential <input checked="" type="checkbox"/> Others			
<b>Type Of Tank</b>			
<input type="checkbox"/> Concrete	<input type="checkbox"/> GRP Panel	<input type="checkbox"/> FRP Tank	<input type="checkbox"/> Galvanized
<input type="checkbox"/> Steel Panel	<input type="checkbox"/> Plastic	<input type="checkbox"/> Concrete Coated	<input checked="" type="checkbox"/> Polyurethane
<input type="checkbox"/> Others			
<b>Condition before cleaning</b>		<b>Condition after cleaning</b>	
<input type="checkbox"/> Clean	<input type="checkbox"/> Dirty	<input checked="" type="checkbox"/> Very Dirty	<input type="checkbox"/> Clean
<input type="checkbox"/> Biofilms	<input type="checkbox"/> Moulds	<input type="checkbox"/> Slime	<input type="checkbox"/> Dirty
<input type="checkbox"/> Sediments	<input type="checkbox"/> Mud & Sand	<input type="checkbox"/> Rust	<input type="checkbox"/> Very Dirty
<b>Size of Tank</b>			
<b>M3:</b>		<b>USG:</b>	<b>L*B*H:</b>
<b>Quantity Of Water</b>		<b>Manhole</b>	
<input type="checkbox"/> Full	<input checked="" type="checkbox"/> Half	<input type="checkbox"/> Empty	<input type="checkbox"/> Covered
			<input type="checkbox"/> Damaged
			<input checked="" type="checkbox"/> NA
<b>Ladder In</b>		<b>Ladder Out</b>	
<input type="checkbox"/> Yes	<input checked="" type="checkbox"/> No	<input type="checkbox"/> Yes	<input checked="" type="checkbox"/> No
<b>Drain Line</b>		<b>Valves</b>	
<input type="checkbox"/> Yes	<input checked="" type="checkbox"/> No	<input checked="" type="checkbox"/> Yes	<input type="checkbox"/> No
<b>Tank Cleaned</b>		<b>Tank Disinfected</b>	
<input checked="" type="checkbox"/> Yes	<input type="checkbox"/> No	<input checked="" type="checkbox"/> Yes	<input type="checkbox"/> No
		<b>Pipes Disinfected</b>	
		<input checked="" type="checkbox"/> Yes	
		<input type="checkbox"/> No	
<b>Chemicals Used</b>			
<b>Chemical:</b> Crystal SHC		<b>Quantity:</b> 500ml	
<b>Chemical:</b>		<b>Quantity:</b>	
<b>Equipments Used</b>			
<input checked="" type="checkbox"/> Submersibel Pump	<input checked="" type="checkbox"/> High/low Pressure Jet	<input checked="" type="checkbox"/> Extension Cords	<input checked="" type="checkbox"/> LED Lights
<input checked="" type="checkbox"/> Foot Bath	<input checked="" type="checkbox"/> Ladder	<input checked="" type="checkbox"/> Ventilating Fan	<input checked="" type="checkbox"/> Oxygen Meter
<input checked="" type="checkbox"/> Vacuum Cleaner	<input checked="" type="checkbox"/> Cleaning Materials	<input checked="" type="checkbox"/> Suction/Discharge Hoses	
<b>Last Cleaning Date</b>		<b>Current Cleaning Date</b>	
-		03 March 2021	
		<b>Next Cleaning Date</b>	
		03 September 2021	
<b>Crystalline Representative</b>		<b>Customer Representative</b>	
			

## FRP Water Tank 2

Before Photo



After Photo



Before Photo





After Photo



Mentioned tank has been Cleaned & disinfected

# Service Report



<b>Customer:</b> EMIRATES FUTURE INTERNATIONAL ACADEMY		<b>Contact Person:</b> Mr. Sagi Oommen	
<b>Site:</b> Shabiya 10, Abu Dhabi		<b>Contact Number:</b> 0556630177	
<b>Description:</b> FRP Water Tank 1		<b>Location:</b> Roof Top	
<b>Type Of Building :</b> <input type="checkbox"/> Commercial <input type="checkbox"/> Residential <input checked="" type="checkbox"/> Others			
<b>Type Of Tank</b>			
<input type="checkbox"/> Concrete	<input type="checkbox"/> GRP Panel	<input type="checkbox"/> FRP Tank	<input type="checkbox"/> Galvanized
<input type="checkbox"/> Steel Panel	<input type="checkbox"/> Plastic	<input type="checkbox"/> Concrete Coated	<input checked="" type="checkbox"/> Polyurethane
<input type="checkbox"/> Others			
<b>Condition before cleaning</b>		<b>Condition after cleaning</b>	
<input type="checkbox"/> Clean	<input type="checkbox"/> Dirty	<input checked="" type="checkbox"/> Very Dirty	<input checked="" type="checkbox"/> Clean
<input type="checkbox"/> Biofilms	<input type="checkbox"/> Moulds	<input type="checkbox"/> Slime	<input type="checkbox"/> Dirty
<input type="checkbox"/> Sediments	<input type="checkbox"/> Mud & Sand	<input type="checkbox"/> Rust	<input type="checkbox"/> Very Dirty
<b>Size of Tank</b>			
<b>M3:</b>		<b>USG:</b>	
		<b>L*B*H:</b>	
<b>Quantity Of Water</b>		<b>Manhole</b>	
<input type="checkbox"/> Full	<input checked="" type="checkbox"/> Half	<input type="checkbox"/> Empty	<input type="checkbox"/> Covered
		<input type="checkbox"/> Damaged	
		<input checked="" type="checkbox"/> NA	
<b>Ladder In</b>		<b>Ladder Out</b>	
<input type="checkbox"/> Yes	<input checked="" type="checkbox"/> No	<input type="checkbox"/> Yes	<input checked="" type="checkbox"/> No
<b>Drain Line</b>		<b>Valves</b>	
<input type="checkbox"/> Yes	<input checked="" type="checkbox"/> No	<input checked="" type="checkbox"/> Yes	<input type="checkbox"/> No
<b>Tank Cleaned</b>		<b>Tank Disinfected</b>	
<input checked="" type="checkbox"/> Yes	<input type="checkbox"/> No	<input checked="" type="checkbox"/> Yes	<input type="checkbox"/> No
<b>Chemicals Used</b>			
<b>Chemical:</b> Crystal SHC		<b>Quantity:</b> 500ml	
<b>Chemical:</b>		<b>Quantity:</b>	
<b>Equipments Used</b>			
<input checked="" type="checkbox"/> Submersibel Pump	<input checked="" type="checkbox"/> High/low Pressure Jet	<input checked="" type="checkbox"/> Extension Cords	<input checked="" type="checkbox"/> LED Lights
<input checked="" type="checkbox"/> Foot Bath	<input checked="" type="checkbox"/> Ladder	<input checked="" type="checkbox"/> Ventilating Fan	<input checked="" type="checkbox"/> Oxygen Meter
<input checked="" type="checkbox"/> Vacuum Cleaner	<input checked="" type="checkbox"/> Cleaning Materials	<input checked="" type="checkbox"/> Suction/Discharge Hoses	
<b>Last Cleaning Date</b>		<b>Current Cleaning Date</b>	
		03 March 2021	
		<b>Next Cleaning Date</b>	
		03 September 2021	
<b>Crystalline Representative</b>		<b>Customer Representative</b>	
			

## FRP Water Tank 1

Before Photo



After Photo



Before Photo

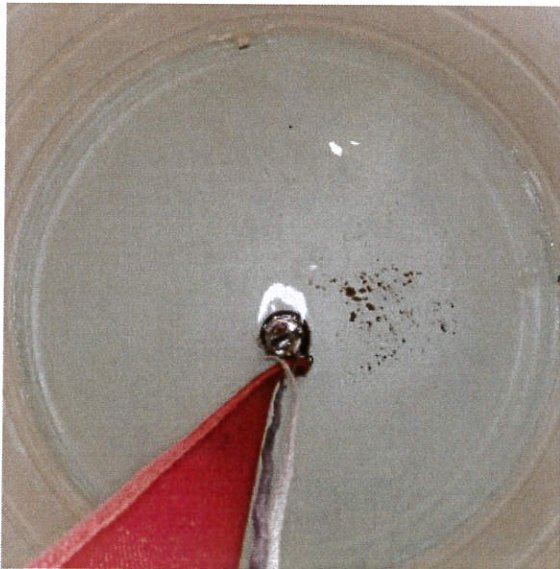



After Photo



Mentioned tank has been Cleaned & disinfected

# Service Report

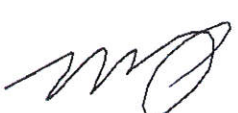

<b>Customer:</b> EMIRATES FUTURE INTERNATIONAL ACADEMY		<b>Contact Person:</b> Mr. Sagi Oommen	
<b>Site:</b> Shabiya 10, Abu Dhabi		<b>Contact Number:</b> 0556630177	
<b>Description:</b> RCC Water Tank Cleaning		<b>Location:</b> Main tank ground	
<b>Type Of Building :</b> <input checked="" type="checkbox"/> Commercial <input type="checkbox"/> Residential <input type="checkbox"/> Others			
<b>Type Of Tank</b>			
<input checked="" type="checkbox"/> Concrete <input type="checkbox"/> GRP Panel <input type="checkbox"/> FRP Tank <input type="checkbox"/> Galvanized <input type="checkbox"/> Steel Panel <input type="checkbox"/> Plastic <input type="checkbox"/> Concrete Coated <input type="checkbox"/> Polyurethane <input type="checkbox"/> Others			
<b>Condition before cleaning</b>		<b>Condition after cleaning</b>	
<input type="checkbox"/> Clean <input checked="" type="checkbox"/> Dirty <input type="checkbox"/> Very Dirty <input type="checkbox"/> Biofilms <input type="checkbox"/> Moulds <input type="checkbox"/> Slime <input type="checkbox"/> Sediments <input type="checkbox"/> Mud & Sand <input type="checkbox"/> Rust		<input checked="" type="checkbox"/> Clean <input type="checkbox"/> Dirty <input type="checkbox"/> Very Dirty <input type="checkbox"/> Biofilms <input type="checkbox"/> Moulds <input type="checkbox"/> Slime <input type="checkbox"/> Sediments <input type="checkbox"/> Mud & Sand <input type="checkbox"/> Rust	
<b>Size of Tank</b>			
<b>M3:</b> 10/5/4 meters		<b>USG:</b>	<b>L*B*H:</b>
<b>Quantity Of Water</b>		<b>Manhole</b>	
<input type="checkbox"/> Full <input checked="" type="checkbox"/> Half <input type="checkbox"/> Empty		<input checked="" type="checkbox"/> Covered <input type="checkbox"/> Damaged <input type="checkbox"/> NA	
<b>Ladder In</b>	<b>Ladder Out</b>		<b>Leaks</b>
<input checked="" type="checkbox"/> Yes <input type="checkbox"/> No	<input type="checkbox"/> Yes <input checked="" type="checkbox"/> No		<input type="checkbox"/> Yes <input checked="" type="checkbox"/> No
<b>Drain Line</b>	<b>Valves</b>		<b>Float Valve</b>
<input type="checkbox"/> Yes <input checked="" type="checkbox"/> No	<input checked="" type="checkbox"/> Yes <input type="checkbox"/> No		<input checked="" type="checkbox"/> Yes <input type="checkbox"/> No
<b>Tank Cleaned</b>	<b>Tank Disinfected</b>		<b>Pipes Disinfected</b>
<input checked="" type="checkbox"/> Yes <input type="checkbox"/> No	<input checked="" type="checkbox"/> Yes <input type="checkbox"/> No		<input checked="" type="checkbox"/> Yes <input type="checkbox"/> No
<b>Chemicals Used</b>			
<b>Chemical:</b> Crystal SHC		<b>Quantity:</b> 5000ml	
<b>Chemical:</b>		<b>Quantity:</b>	
<b>Equipments Used</b>			
<input checked="" type="checkbox"/> Submersibel Pump <input checked="" type="checkbox"/> High/low Pressure Jet <input checked="" type="checkbox"/> Extension Cords <input checked="" type="checkbox"/> LED Lights <input checked="" type="checkbox"/> Foot Bath <input type="checkbox"/> Ladder <input checked="" type="checkbox"/> Ventilating Fan <input checked="" type="checkbox"/> Oxygen Meter <input checked="" type="checkbox"/> Vacuum Cleaner <input checked="" type="checkbox"/> Cleaning Materials <input checked="" type="checkbox"/> Suction/Discharge Hoses			
<b>Last Cleaning Date</b>	<b>Current Cleaning Date</b>		<b>Next Cleaning Date</b>
-	09 March 2021		09 September 2021
<b>Crystalline Representative</b>		<b>Customer Representative</b>	
			



## RCC Water Tank Cleaning

Before Photo



After Photo



Before Photo



After Photo



Cleaned & Disinfected

# CRYSTALLINE CLEANING & ENVIRONMENTAL SERVICES

## WATER TANK CLEANING AND DISINFECTION

**CLIENT NAME : EMIRATES FUTURE INTERNATIONAL ACADEMY**

**CONTACT PERSON : MR. SAJI OOMMEN**

**DESIGNATION : PRINCIPAL**

**SITE DETAILS : SHABIYA 10- ABU DHABI**

**DETAILS : WATER TANK CLEANING & DISINFECTION**

**DATE OF CLEANING : 03 MARCH 2021**

**FREQUENCY OF CLEANING : HALF YEARLY**

**DATE OF NEXT CLEANING : 02 SEPTEMBER 2021**

*The above water tanks were cleaned and disinfected in accordance with the Code of Practice for the inspection and cleaning of customer water storage tanks.*



*Tasmanpinto*

## CRYSTALLINE CLEANING AND ENVIRONMENTAL SERVICES



**Legionella Test Report**

**Customer Details**

Report No. WA-R-L-2103-38306

**Crystalline Cleaning & Environmental Services**

P.O.Box: 131463 Warehouse no: 34, M-45. Mussafah, Abu Dhabi, UAE.



Request No. : WA-Q-L-2103-05392 Received Date : 11/03/2021 Sample No. : WA-S-L-2103-37846

Sampling Date	: 11/03/2021	Report Date.	: 21/03/2021
Analysis Start Date.	: 11/03/2021	Analysis End Date.	: 21/03/2021
Sample Location.	: Emirates Future International School	Sampled By	: Sugeeth
Sample Identification	: Not Applicable	Sample Submitted as	: Water
Sample Certificate No	: 4786	Sampling Method	: BS7592
Temperature °C	: 32.5	Site Observation	: Clear
Sampling Container	: Sterile Plastic Bottle	Source of Sample	: Main Water Tank
Sampling Point	: Not Given	Preservation	: 10°C
Sample Description	: Water	Samplerrefno	: 1

Parameters	Test Methods	Units	Results	Specification
Legionella	ISO 11731: 2017	CFU/L	Not Detected	<1.0CFU/L

Note : Limit of Detection=<1CFU/L

Procedure: WSOP-MB-0051 Direct Placing of Membrane on BCYE+L-Cysteine/Membrane Filter Followed by Washing Procedure in Funnel.

Limits based on Water Quality Regulations 2021. Document no. DoE/PD/R01/003. Table F – Microbiological Parameters.

**Remarks :The tested result of the sample is found to be satisfactory within the specified limits.**

Analyst	Reviewed By	Method Variation
HS	SM	None

Key Words :CFU-Colony Forming Unit; BS-British Standard; ISO-International Organization for Standardization.

**Signed for and on behalf of Wimpey Laboratories**



**Dr. Suresh Murugan Ph.D**

Head of Microbiology Department

Test results relate only to the samples tested. This report shall not be reproduced except in full, without the written approval of the Laboratory. This is a LIMS software generated document with E Signature.

Form No: WARF-MB-03 Issue No.:01 Rev No:00 Issued Date:22-01-2020

- End of Text -



**Microbiology Test Report**

**Customer Details**

**Crystalline Cleaning & Environmental Services**

P.O.Box: 131463 Warehouse no: 84, M-45. Mussafah, Abu Dhabi, UAE.

Report No. WA-R-L-2103-38305



Request No. : WA-Q-L-2103-05392 Received Date : 11/03/2021 Sample No. : WA-S-L-2103-37845

Sampling Date	: 11/03/2021	Report Date.	: 15/03/2021
Analysis Start Date.	: 11/03/2021	Analysis End Date.	: 14/03/2021
Sample Location.	: Emirates Future International School	Sampled By	: Sugeeth
Sample Identification	: Not Applicable	Sample Submitted as	: Water
Sample Certificate No	: 4786	Sampling Method	: APHA 9060 A & B
Temperature °C	: 32.5	Site Observation	: Clear
Sampling Container	: Sterile Plastic Bottle	Source of Sample	: Main Water Tank
Sampling Point	: Not Given	Preservation	: 4-8°C
Sample Description	: Water	Samplerrefno	: 1

Parameters	Test Methods	Units	Results	Specification
Faecal Coliforms	APHA 9222 D 23rd Ed. 2017	CFU/100ml	Not Detected	Zero/100ml
Heterotrophic plate count	APHA 9215 B 23rd Ed. 2017	CFU/ml	Not Detected	--
Total Coliforms	APHA 9222 B 23rd Ed. 2017	CFU/100ml	Not Detected	Zero/100ml
Pseudomonas aeruginosa	CCFRA 2.5.2 5th Ed. 2007	CFU/250ml	Not Detected	Zero
Escherichia Coli	APHA 9222 B,H& I 23rd Ed. 2017	CFU/100ml	Not Detected	Zero/100ml

Note : Not Detected=<1CFU

Limits based on Water Quality Regulations 2021. Document no. DoE/PD/R01/003. Table F – Microbiological Parameters.

**Remarks :The tested results of the sample are found to be satisfactory within the specified limits.**

Analyst	Reviewed By	Method Variation
HS	SM	None

Key Words :CFU-Colony Forming Unit; APHA-American Public Health Association; CCFRA-Campden Chorleywood Food Research Association.

**Signed for and on behalf of Wimpey Laboratories**



**Dr. Suresh Murugan Ph.D**

Head of Microbiology Department

Test results relate only to the samples tested. This report shall not be reproduced except in full, without the written approval of the Laboratory. This is a LIMS software generated document with E Signature.

Form No: WARF-MB-01 Issue No.:01 Rev No:00 Issued Date:22-01-2020

- End of Text -